Salmo 71 "Hante adorar, Señor, tódolos reis"

Epifanía

Salmo 71, 1-2. 7-8. 10-11. 12-13
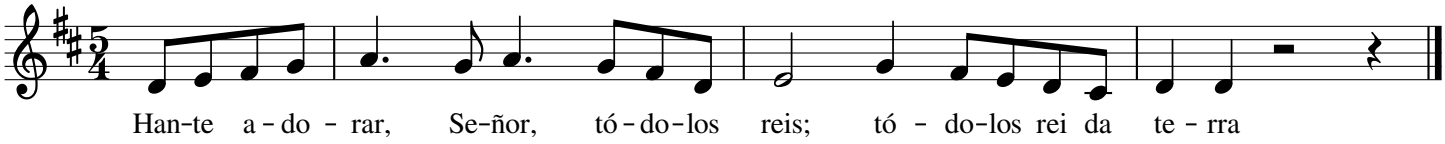
Daniel Goberna