Salmo 66 "Deus teña piedade de nós"

Santa María Nai de Deus

Sal 66, 2-3. 5. 6 e 8
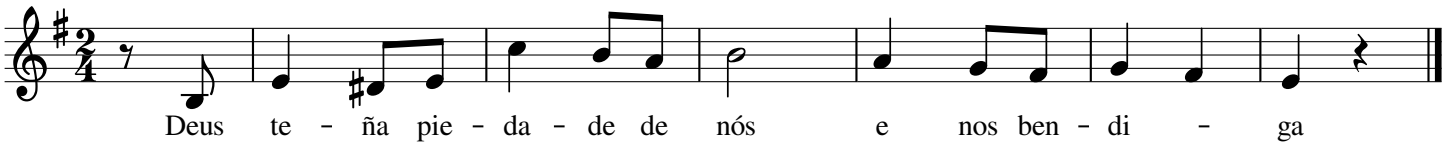
Daniel Goberna